

### Evidence against indicator 6.3.5

Indicator	6.3.5	Water-conscious planting Plant landscapes to minimise water usage. (e.g. use drought-tolerant plants)	The campus is irrigation friendly and more greener with respect to plantation that require less water. 87 species have been planted.	Yes	Selected plantation photographs	Yes
-----------	-------	--	--	-----	---------------------------------	-----



**Floral species:**

***Number of Floral species observed: 125***

The list of Flora indicates a significant diversity of plants which indicates the overall richness of the place. We have classified the overall flora in 8 groups. The most diverse group is the tree whereas there are 1 species of ornamental plant which shows the least diversity.

**Table 06: Checklist of Floral groups with species number**

1	Trees	14	Table 7
2	Grasses	2	Table 8
3	Herbs	36	Table 9
4	Shrubs	28	Table 10
5	Creepers	24	Table-11
6	Ornamental Plants	1	Table 12
7	Palms	7	Table 13
8	Fern & Season flower	13	Table-14

**Table 7: Checklist of Trees**

No.	Common Name	Scientific Name	Family
1	Ficus	Ficus Sp.	Moraceae
2	Amla	Emblica officinalis	Euphorbiaceae
3	Guava	Psidium guajava	Myrtaceae
4	Rosemallows	Hibiscaceae	Hibiscus
5	Champaca	Magnolia champaca	Magnoliaceae
6	Cycas	Cycas	Cycadaceae
7	Crepe Jasmine	Tabernaemontana Divaricata	Apocynaceae
8	pomegranate	Punica granatum	Punicaceae
9	Ashoka Tree	Saraca asoka	Fabeceae
10	Kadam	Anthocephalus chinensis	Rubiaceae
11	Indian Almond	Terminalia catappa	Combretaceae
12	Lichi	Litchi chinensis	Sapindaceae
13	Vilayati Babul	Pithecolobium dulce	Mimosaceae
14	Neem Tree	Azadirachta indica	Meliaceae

**Table 8: Checklist of Grasses**

No.	Common Name	Scientific Name	Family
1	Common Carpetgrass	Axonopus sp.	Poaceae
2	Durba	Cynodon dactylon	Graminae

**Table 9: Checklist of Herbs**

No.	Common Name	Scientific Name	Family
1	Curry tree	Murraya koenigii	Rutaceae
2	White cedar	Thuja occidentalis	Cupressaceae
3	Banyan tree	Ficus benghalensis	Moraceae
4	Yellow oleander	Cassipouira thevetia	Apocynaceae
5	Aloe vera	Aloe vera	Asphodelaceae
6	Barberry	Berberis vulgaris L	Berberidaceae
7	Lemon	Citrus Limonum	Rutaceae
8	China rose	Hibiscus rosa-sinensis	Malvaceae
9	Neem	Azadirachta indica	Mahaceae
10	Tulsi	Ocimum sanctum	Lamiaceae
11	Toon	Toona sinensis	Meliaceae
12	Ashok	Saraca Asoca	Caesalpiniaceae
13	Amla	Emblica officinalis	Euphorbiaceae
14	Henna/mehndi	Lawsonia inermis	Lythraceae
15	Marigold	Tagetes erecta	Asteraceae
16	Tej Patta	Cinnamomum tamala	Lauraceae
17	Arjun	Terminalia arjuna	Combretaceae
18	Aswagandha	Withania Somnifera	Solanaceae
19	Jamun	Syzygium cumini	Myrtaceae
20	Candyleaf	Stevia rebaudiana	Asteraceae
21	Tamarind (Imli)	Tamarindus indica	Fabaceae
22	Drumstick-Tree	Moringa oleifera	Moringaceae
23	Kachnar	Bauhinia variegata	Fabaceae
24	Lemon grass	Cymbopogon citratus	Poaceae
25	Safed aak	Calotropis Gigantea	Apocynaceae
26	Datura (Yellow)	Datura stramonium	Solanaceae

27	Datura (Black)	Datura stramonium	Solanaceae
28	Red oleander	Cascabela thevetia	Apocynaceae

29	Sudarshana	Crinum latifolium	Amaryllidaceae
30	Kapur	Cinnamomum camphora	Lauraceae
31	Babri	Eclipta prostrata	Asteraceae
32	Common guava	Psidium guajava	Myrtaceae
33	Rose	Rosa rubiginosa	Rosaceae
34	Bakaian	Melia azedarach	Mahogany
35	Rangoon creeper	Quisqualis indica	Combrataceae
36	Bael (Wood apple)	Aegle marmelos	Rutaceae

**Table 10: Checklist of Shrubs**

No	Common Name	Scientific Name	Family
1	Giant Milkweed	Calotropis gigantea	Asclepiadaceae
2	Ban jamir	Glycosmis pentophylla	Ruraceae
3	Fever tea	Lippia javanica	Verbenaceae
4	Fever tea	Lippia javanica	Verbenaceae
5	Jasmine	Jusm inum pubescens	Oleaceae
6	Clerodendrum	Clerodendrum viscosum	Verbenaceae
7	Ground Fig	Ficus heterophylla	Moraceae
8	Bleeding Heart	Clerodendrum tiomsoniae	Lamiaceae
9	Stinking Cassia	Cassio tora	Fabaceae
10	Chitrak	Plumbago zeyla nica	Plumbaginaceae
11	Duranta	Duranta repens	Verbenaceae
12	GardenCosmos	Cosmos bipinna tus	Asteraceae
13	Devil's Trumpets	Datura sp.	Solanaceae
14	Dracaena	Pleomele reflea	Asparagaceae
15	Lagerstroemia	Lagerstroemia indica	Lythraceae
16	Citrus/Citron	Citrus medica	Rutaceae
17	Rose	Rosa sp. Var.	Rosaceae
18	Wild Pmumeria	Plumeria pudica	Apocynaceae
19	Wild Eggplant	Solanum Totvum	Solanaceae
20	Indian heliotrope	Heliotropium indiciim	Boraginaceae
21	Heliconia	Strelitzia sp.	Musaceae
22	Common Wireweed	Sida acuta	Malvaceae
23	Thuja	Thuja orientalis	Cupressaceae
24	Chinese Rose	Hibiscus rosa -sinensi's	Malvaceae
25	Lime	Citrus acida	Rutaceae
26	Orange Jasmine	Mn rraya paniculata	Rutaceae

27	Oleander	Nerium oleander	Apocynaceae
28	Karipata	Murraya Koenigii	Rutaceae

**Table 11: Checklist of Creepers**

No.	Common Name	Scientific Name	Family
1	Aparajita	Clitoria ternatea	Fabaceae
2	Birdfoot Grape-Vine	Cayratia pedata	Vitaceae
3	Passion Flower	Passiflora suberosa	Passifloraceae
4	Cayratia	Coratia trifolia	Vitaceae
5	Corkystem Passionflower	Passiflora suberosa	Passifloraceae
6	Birdfoot Grape-Vine	Cayratia sp.	Vitaceae
7	Gulanchalata	Tinospora cordifolia	Menispermaceae
8	Titakunja	Wattakaka votubillis	Asclepiaceae
9	Bengal Trumpet Vine	Thunbergia grandiflora	Acanthaceae
10	Ipomoea	Ipomoea aquatic	Convolvulaceae
11	Indian Stinging Nettle	Tragia involucrata	Euphorbiaceae
12	Money Plant, Ivy Arum	Epipremnum aureum	Araceae
13	Snake Vine	Stephania japonica	Menispermaceae
14	Philodendron	Philodendron sp.	Araceae
15	Chinese creeper	Micania micrantha	Asteraceae
16	White Morning Glory	Ipomoea obscura	Convolvulaceae
17	Telakuchu	Coccinia grandis	Cucurbitaceae
18	Tiliacora	Tiliacora racemosa	Menispermaceae
19	Roundleaf Bindweed	Evolvulus Nummularius	Convolvulaceae
20	Justicia	Justicia simplex	Acanthaceae
21	Hemigraphis	Hemigraphis hirta	Acanthaceae
22	Climbing Mallotus	Allocladus repandus	Euphorbiaceae
23	Bougainvillea	Bougainvillea sp.	Nyctaginaceae
24	Allamanda	Allamanda sp.	Apocynaceae

**Table 12: Checklist of Ornamental Plant**

No.	Common Name	Scientific Name	Family
1	Dracena (Red)	Dracaena fragrans	Liliaceae

**Table 13: Checklist of Palms**

No.	Common Name	Scientific Name	Family
1	Areca Palm	Dypsis Intescens	Arecaceae
2	Bottle Palm	Hyoyhorbe lagenicaulis	Arecaceae
3	Indian Datepalm	Phoenix sylvestris	Palmae
4	Coconut	Cocos nucifera	Arecaaceae
5	Palmyra Palm	Borassusflabe Hifer	Palmae
6	Areca	Areca catechu	Arecaceae
7	Palmyra Palm	Borassusflabellifer	Arecaceae

**Table 14: Checklist of Ferns and Seasonal Flowers**

No.	Common Name	Scientific Name	Family	Type
1	Bircl- nest Fern	Asplenium Sp.	Aspleniaceae	Fern
2	Fishtail Fern	Microsorium punctatum	Polypodiaceae	Fern
3	Oakleaf Fern	Drynoriaquercifolia	Polyqodiaceae	Fern
4	Snapdragon	Antirrhinum majus	Scrophulariaceae	Season
5	Garden stock	Matthiola incana	Brassicaceae	Season
6	Gazania	Gazania sp.	Asteraceae	Season
7	Gladiolus	Gladiolus sp.	Iridaceae	Season
8	Flaming Kaaty	Kalanchoeblossfeldiana	Crassulaceae	Season
9	Miaden Pink	Dianthus deltoids	Carryophyllaceae	Season
10	Amaryllis	Hippeastrum Sp	Amaryllideceae	Season
11	Pansy	Viola tricolor var.	Violaceae	Season
12	Petunin	Petunia hybrida	Solanaceae	Season
13	Verbena	Vei-hena sp.	Verbenaceae	Season

**Conclusion:**

**Biodiversity status of college campus found satisfactory.**



15 CSR Picture of Jaypee University of Information Technology

**LANDSCAPING JUIT (TREE PLANTATION)**

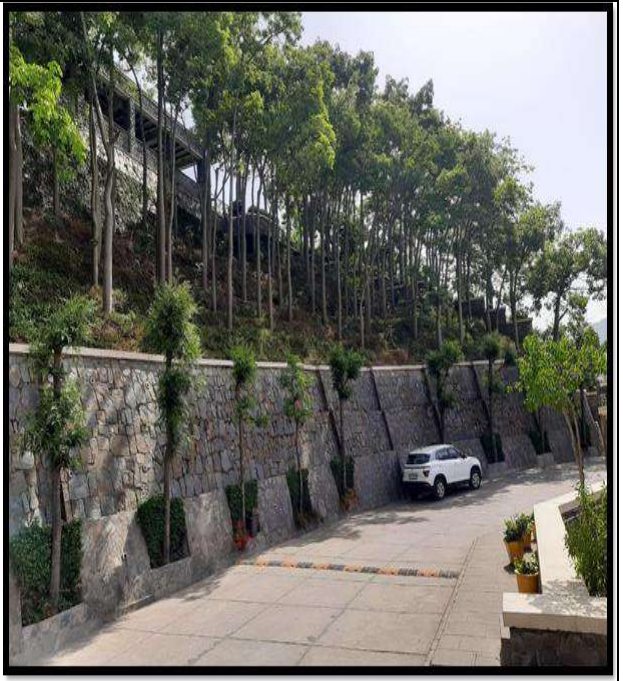
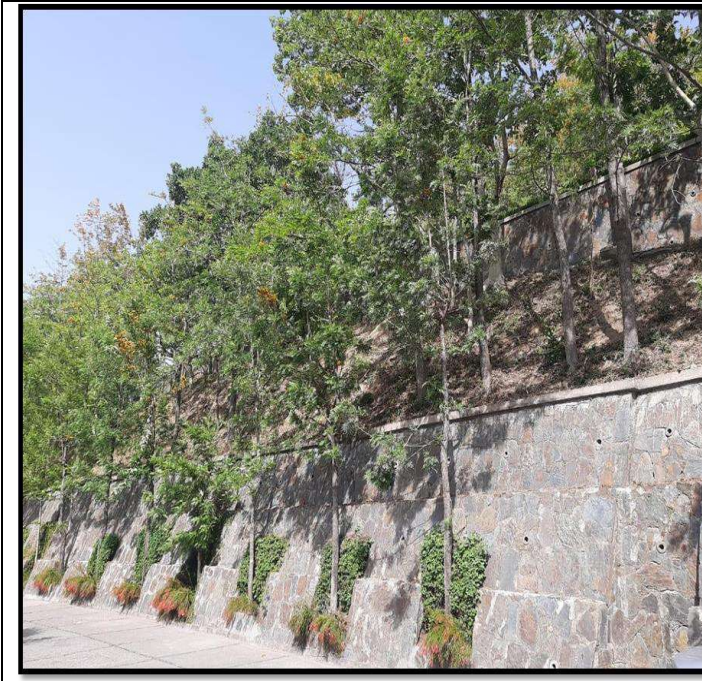
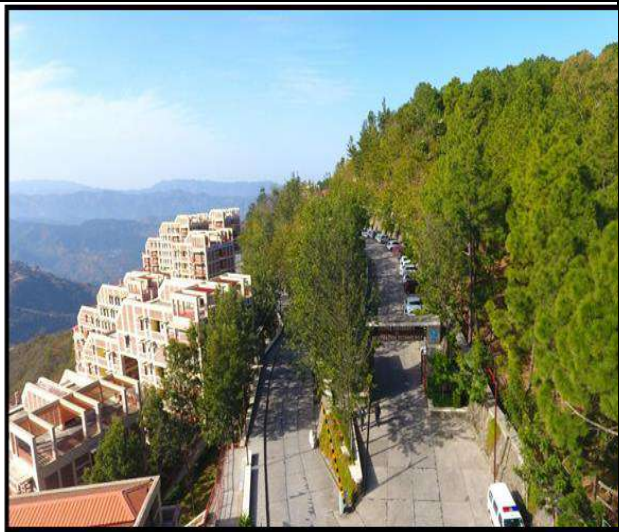
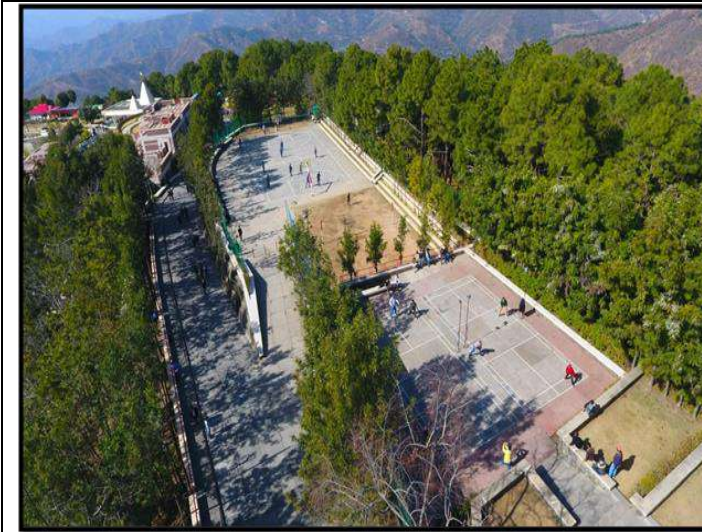



# MEDICIONAL TREE PLANTATION



















## Greenhouse chamber for growing medicinal and ornamental plants



**Name of the species**

***Valeriana jatamansi,***

***Hypericum perforatum,***

**and *Lily***

**Plant Tissue Culture Laboratory for growing *In vitro* cultures of medicinal and ornamental plants**



**Name of the species**

***Valeriana jatamansi,***

***Hypericum perforatum,***

***Swertia chirayita***

**and *Lily, orchids***



## BOTANICAL GARDEN AT JUIT, WAKNAGHAT





